

# SURVEY REPORT

FOR

## RICHARD VERDIN

PART OF THE NORTHEAST 1/4 OF SECTION 7, T-7-N, R-4-E

BRADY TOWNSHIP WILLIAMS COUNTY OHIO

JUNE 20, 2019

SCALE 1" = 100'

JOB NO.: 190602

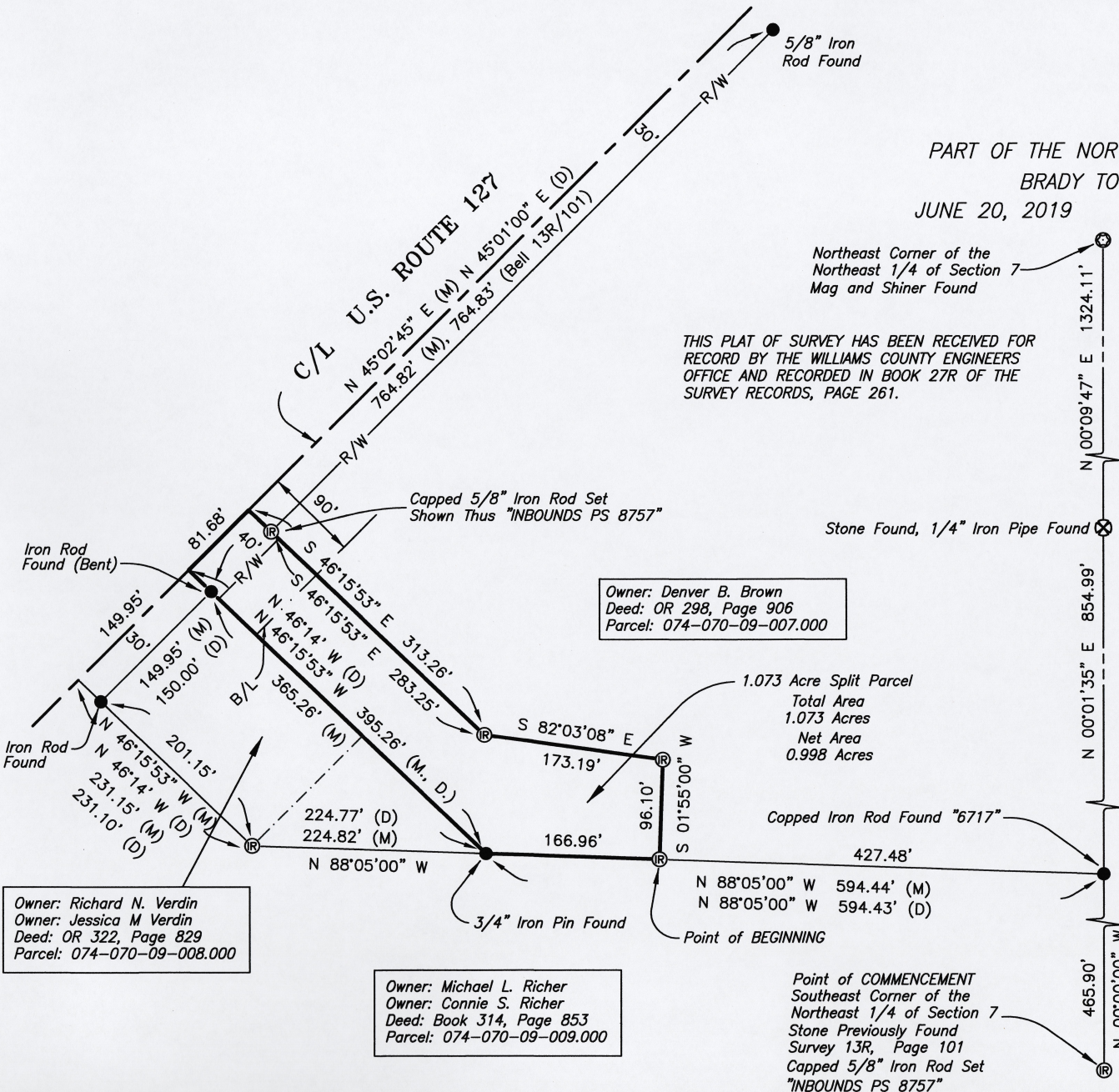

Northeast Corner of the Northeast 1/4 of Section 7 - Mag and Shiner Found

THIS PLAT OF SURVEY HAS BEEN RECEIVED FOR RECORD BY THE WILLIAMS COUNTY ENGINEERS OFFICE AND RECORDED IN BOOK 27R OF THE SURVEY RECORDS, PAGE 261.

Stone Found, 1/4" Iron Pipe Found

Owner: Denver B. Brown  
Deed: OR 298, Page 906  
Parcel: 074-070-09-007.000

1.073 Acre Split Parcel  
Total Area 1.073 Acres  
Net Area 0.998 Acres

Owner: Richard N. Verdin  
Owner: Jessica M Verdin  
Deed: OR 322, Page 829  
Parcel: 074-070-09-008.000

Owner: Michael L. Richer  
Owner: Connie S. Richer  
Deed: Book 314, Page 853  
Parcel: 074-070-09-009.000

Point of COMMENCEMENT  
Southeast Corner of the Northeast 1/4 of Section 7  
Stone Previously Found Survey 13R, Page 101  
Capped 5/8" Iron Rod Set "INBOUNDS PS 8757"

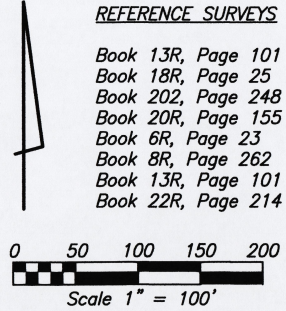

The bearings shown on this drawing are based on an assumed meridian and are shown only for the purpose of indicating angular relationships.

We hereby certify that we have surveyed the hereon depicted parcel in the field and have found or set survey markers as shown. This survey was made without benefit of a Title Report and is subject to any additional items which might be disclosed by such a report.

**INBOUNDS SURVEYING, LLC**

*James F. Stevenson*  
James F. Stevenson  
Ohio Registered Surveyor No. 8757  
14222 Grass Lake Road  
Camden, MI 49232  
Office: 209-628-5141  
Email: jamie@inbounds.pro

